

FRONT ELEVATION

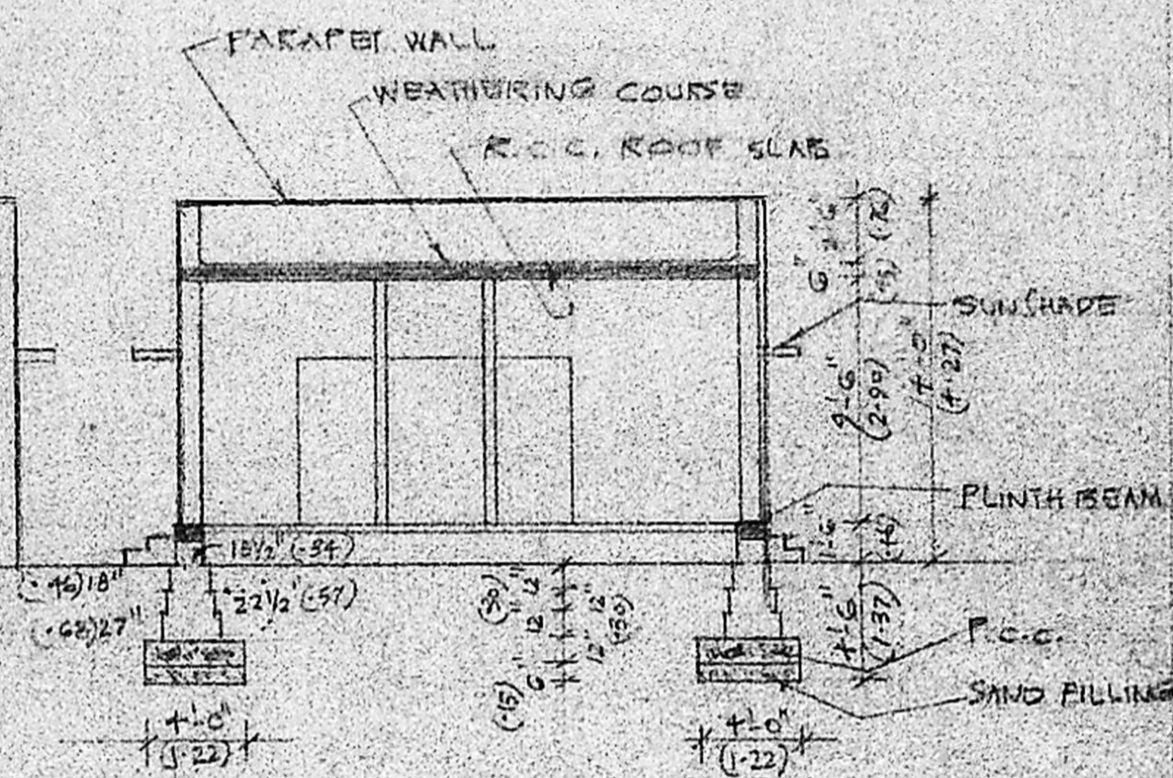

SECTION ON A-A

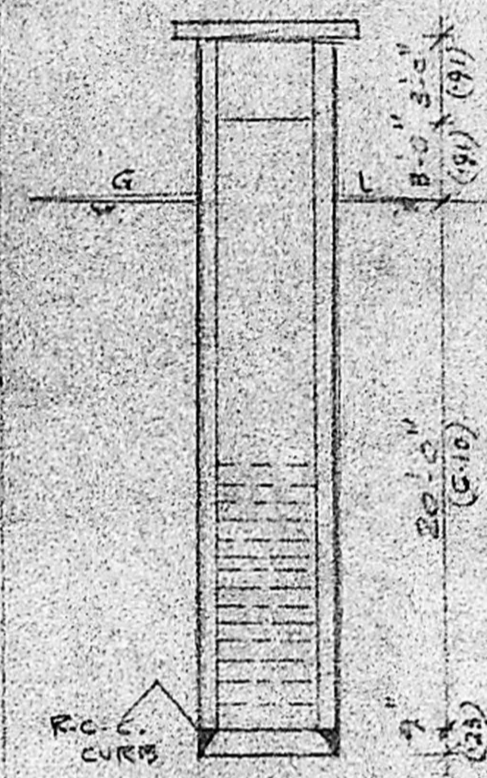

SECTION OF WELL

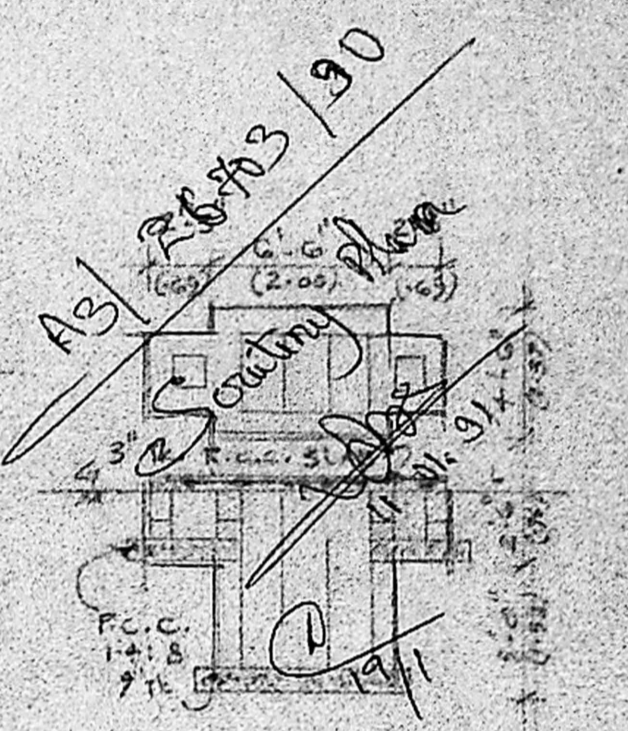

SEPTIC TANK DETAILS

Planning Permit No. **A 307/91**
APPROVED
 SUBJECT TO THE CONDITIONS IN THIS OFFICE LETTER.
 No. **A3 24703/90** Date **20.03.91**
 FOR MEMBER SECRETARY
 MADRAS METROPOLITAN
 DEVELOPMENT AUTHORITY
 MADRAS 600 008

SCHEDULE OF JOINERY

- D1- DOOR - 3'-3" x 6'-6" - 0.22 x 1.98
- D2- DOOR - 3'-0" x 6'-0" - 0.91 x 1.58
- D3- DOOR - 2'-6" x 6'-0" - 0.76 x 1.98
- W- WINDOW - 4'-0" x 4'-0" - 1.22 x 1.22
- V- VENTILATOR - 2'-6" x 1'-6" - 0.76 x 0.46

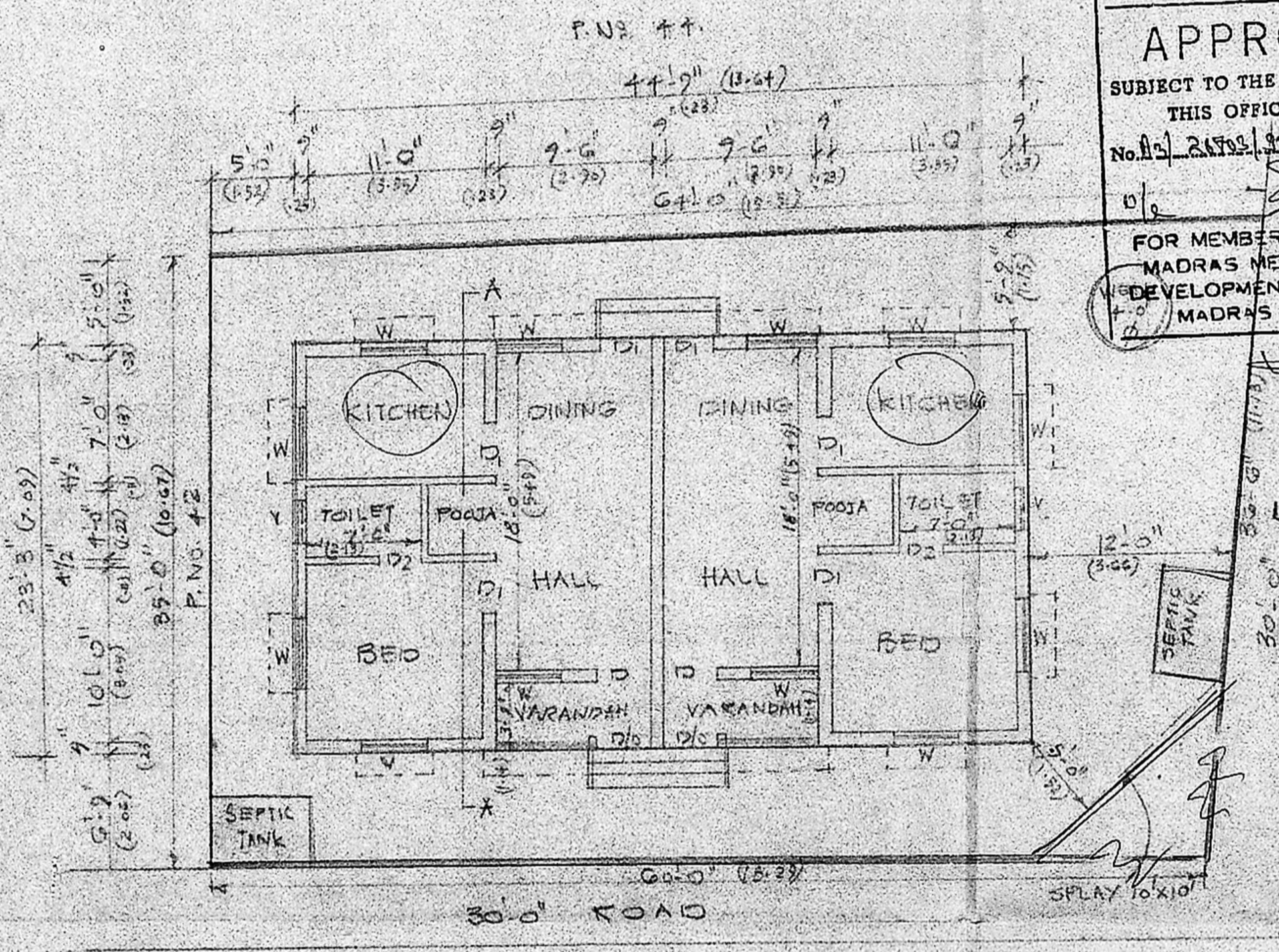

GROUND FLOOR PLAN CUM SITE PLAN

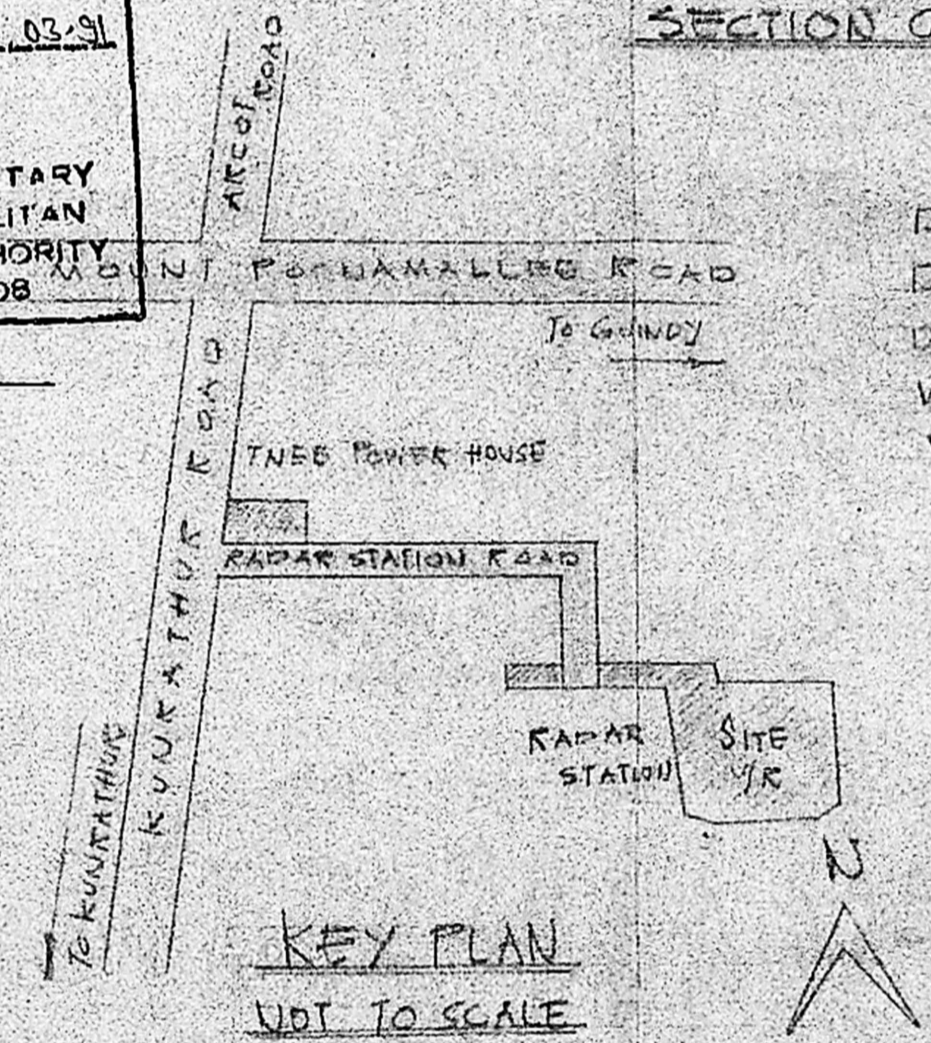

KEY PLAN
 NOT TO SCALE

PLAN SHOWING THE
 PROPOSED RESIDENTIAL
 BUILDING AT P.N. 43
 S.N. 208 PART OF
 BHARATHI NAGAR
 PORUR VILLAGE
 SAIDAPET TALUK
 CHENGAL-ANNA DISTRICT
 SCALE = 1" = 8'-0" (1:100)

- PROPOSED
- ROAD
- SITE BOUNDARY

[Signature]
 OWNER

[Signature]
K. VENUGOPAL
 A.E.E. (Rtd)
 CONSULTING CIVIL ENGINEER
 LICENSE SURVEYOR CLASS I
 CORPORATION OF MADRAS
 15, STEEL ROAD, STREET 700
 NUNGAMBAKKAM (LAKE AREA)
 MADRAS-600 034